

1 Danielle Fernandez creates colourful mosaic tile/glass Pop Art pots, lighting and windows. See her studio, Mainly Mosaics Maraetai and perhaps make a trinket.

98 Maraetai Drive, 2018.



2 Raewyn Harper enjoys painting, acrylic Dutch and string pour techniques. You'll see floral, abstract, landscapes, seascapes and works in progress at her studio with a stunning view.

16 Maraetai School Road, 2018

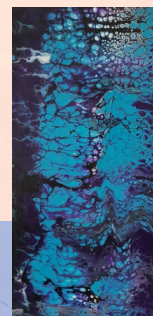

3 Katie Blundell is a friendly contemporary multi media artist with a Masters in Printmaking. Within her historic studio/gallery space she will fuel your creativity with her interactive Art Station.

331 North Road Clevedon 2582

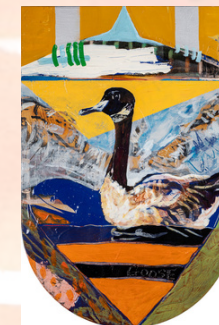

4 Riverhaven Artland: Guy and Katie Blundell's sculpture park is "A place where Nature greets Art". See sculptures by individual artists, on a trail amongst thousands of ornamental trees. Open at Covid-19 Level 1/0, for guided group tours daily at 4pm only. Costs: \$25 Adult, \$15 Person 5-18 years, Children under 5 free.

331 North Road Clevedon 2582

info@riverhavenartland.co.nz

5 Art Industry is run by artists Cheryl and James Wright. Unique sculpture, painting, ceramics, glass, bronze, jewellery, photography and prints. See James on Sunday

37 Papakura Clevedon Road, Clevedon Village 2582



6 Keith Galvin creates glass artworks; wall hangings, platters, dishes and local coastal scenes. See him do demos

12 John Hill Road, Hunua 2583 0274 477534

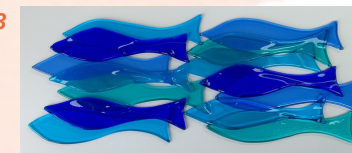

7 Caroline Burton creates contemporary artworks using wool and silk. Visitors to her studio are encouraged to explore the materials. Original felted artworks, classes and Fibre Art Prints are available.

44 Dunn Rd, Ararimu 2579



8 Margaret Bray, is a producer of vessels, sculpture and 2D imagery; from clay, repurposed materials and photographic image. Margaret may be on the potters wheel, when you visit.

62 Coulston Road, Ramarama, 2677.



10 Adrian Bevis has been producing quality domestic ware pottery for decades. Enquire and Adrian will share the history of his craft from his Studio & Gallery. **13 Coles Road, Tuakau 2121**

Franklin Arts Centre - Open Saturday only 9.30am - 2.30pm. The Centre, 12 Massey Avenue, Pukekohe, 2120



9 ArtFlow: at La Valla has an abstract, realism, glass and furniture artist. See and chat to artists at work, Sue Hull, Eve Hawkins-Green, Jillian King, Sam McArthur, Vanessa Rose.

La Valla, 131 Dominion Rd, Tuakau Open Saturday & Monday.

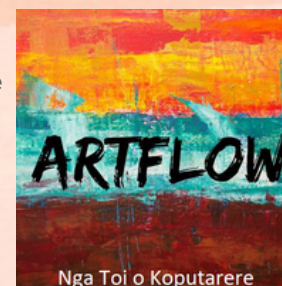

Nga Toi o Koputarere

11 Elaine Sharplin is an accomplished Folk Artist. Her studio surrounded by gardens mimics her craft. Elaine will demo basic Folk Art strokes, colour mixing. Worksheets for children
102 Muir Rd, Karaka 2580



12 Jan Leonard brings to life her wealth of calligraphy in unexpected ways - on paper, fabric, wood, metal. Be "inkspired" to connect creatively yourself.
120 Torkar Road, Clarks Beach 2122



13 The Franklin Wood Turners Club wood turning demonstrations, gallery and shop.
23 Collingwood Rd, Waiuku 2123



14 Scott's Steel Workz is custom corten steel garden art, privacy screens, wind protection and more. Be amazed by their 5-axis waterjet cutting demonstration and unique product gallery. Toast marshmallows on a custom brazier.

118 Kitchener road, Waiuku 2123



15 Titanomagnetite Art Experience. Linda & Graeme Newall will provide you with an insight into the local black sand beaches and how to form striking sculptures. Book a subsidised 45 min workshop at the school house, **Tamakae Reserve, King St. Waiuku 2123.**
www.theroost.co.nz



16 Jane Thorne's restored villa and studio will welcome you with friendly bugs and beetles! See her paintings of insects tell a story or her book illustrations amuse. Find the popular kids drawing table or perhaps a bug in a drawer!
142 Constable Road, Waiuku 2683

17 The Pollok Arts & Crafts Co-op team is "Coming Home to Roost". Phil Jordan, Lois Templeton, Irmi Hastings, Kerry Collins and Lynda Dodd are exhibiting. Multi media, driftwood painting, ceramics, functional fibre and textile art plus more.
2141 Awhitu Road, Pollok, 2684



18 Louise Yri enjoys painting a variety of subjects including sea scenes, local scenery, and flowers from the garden.
254 Pollok Wharf Rd, Pollok 2684

19 Paul Coney is a well known mastery of the transparent application of acrylic, water colour and oil paints. **Marietta Coney** enjoys still life oil painting or capturing everyday life skilfully, in watercolour. See the Coney's studio and gallery of impressive paintings.
195A Brook Road, Awhitu 2684



20 Peter Le Fevre and Gavin Kew are both experienced art teachers. They have 14 acres with a studio and Gallery. Painting, drawing, print-making, ceramics and photography.
404 Awhitu Central Road, 2684



21 Kerry Collins of Bent Tree textiles and **Glenys Duff of Taraire Croft** will demo indigo dyeing and hand weaving. You can try dyeing. Their quality fabric, quilts, scarves wraps and rugs are bound to woo you.
Hall cnr of Grahams Beach Rd and Big Bay Rd, Awhitu Peninsula, 2684.



Franklin Arts Trail

OPEN STUDIO AND GALLERY EVENT

YOUR CREATIVE DESTINATION
 JUST
 SOUTH OF AUCKLAND

Labour Weekend 2020

Sat-Mon, 10 am - 4 pm

FREE ENTRY (unless stated otherwise)

For more information:
www.franklinartstrail.co.nz

Auckland Council

creative COMMUNITIES nz

Franklin Local Board
 Auckland Council

