

Awhitu / Manukau Heads



1 At Wax Eye Studio Glenda Fisher & Tracey Majurey have a collection of Encaustic Paintings (Oil & Resin Wax) and crafted pieces for sale. Wander from the Gallery space to the beachfront Workshop, this will be open to give an insight into the Encaustic process. **338 Big Bay Road, Manukau Heads, 2684**



2 Dave Bell is a Fine Art screen printer who finds inspiration in the local flora and fauna of New Zealand plus a myriad of social, political and humorous points of view. **Cnr Grahams Beach Rd & Marshalls Rd, Manukau Heads 2684 Call ahead 021 165 1098**



3 Paul Coney has a well known mastery of the application of watercolour and oil. Paul has a strong following and has sold his work in New Zealand and overseas for 45 years. **Marietta Coney** enjoys painting Still Life in oil painting or capturing everyday life skillfully, in watercolour. **195A Brook Road, Awhitu 2684**



4 Suzy Kirkaldy is an internationally recognised portrait artist with a passion for bringing the beauty and character of animals, people, and landscapes to life through chalk pastels. **Katie Kirkaldy** is a photographer, digital artist and illustrator who likes to capture the beauty and mood of nature through photography and digital art. **91A Douglas Road, Pollok 2684**



5 The Pollok Arts & Crafts Co-op showing is "Pot Holes" over Art trail weekend. Including painting, multi media, driftwood painting, ceramics, functional fibre and textile art plus more. Work by the collective and others on show. **2141 Awhitu Road, Pollok, 2684**



6 No8 Wired Rustic Designs If your looking for unique and original Corten Garden Art, you've come to the right place! Claire and Stephen combine their resourcefulness and creativity to work with you, to design that perfect one off custom design or alternatively check out the shop! **140 Cooper Road, Pollok 2684**



7 Scott's Steelworkz Ltd is unique. Corten steel garden art, privacy screens and wind protection made to order. Let us help you design the perfect gift for your hard to buy for person. **51 Belgium Street, Waiuku 2123**



8 Artisans Alcove is a "wellbeing through creativity" initiative supported by Waiuku Family Support Network. A place for Artisans to showcase & express themselves and for people to have an opportunity to purchase their art. **8B Queen Street, Waiuku, 2123**



9 Jane Thorne's restored villa and studio will welcome you with friendly bugs and beetles! See her unique insect paintings and explore new ways to look at insects with her digital microscope! **142 Constable Road, Waiuku 2683**

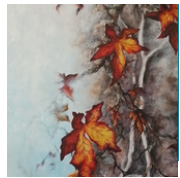

10 Leafy Hollow Garden and Gallery Enjoy a multi-sensory experience from 'sniffing' award winning essential oils, viewing fine art by Tom and Pauline Livesy, test handcrafted botanical products and meander along garden pathways. **66 Duff Road, Waiuku, 2682**



11 Lisa Bate creates contemporary art sculptures predominantly made using kiln cast glass and mixed media. Cast glass art works explore repetition of form using mainly a lost wax technique. Lisa has received several awards. **7 Orawahi Road, Glenbrook, 2681**



12 Gae Webster Art Group is a collective of local established and emerging artists who attend Gae's art classes. We work across a variety of mediums – paint, print, mixed media, fibre, contemporary jewellery, glass, sculpture, handmade books and paper works. **Glenbrook Memorial Hall, Glenbrook Station Road, 2681**

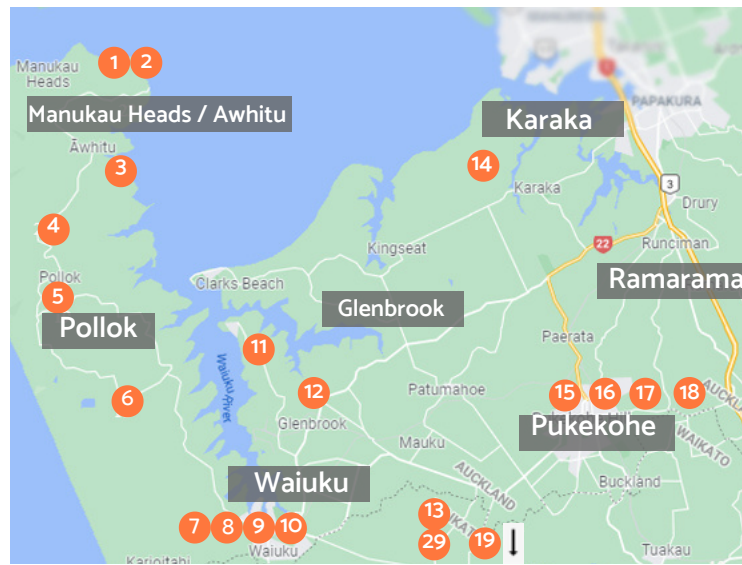

Puni



13 Altered State Gallery The home of one of a kind artworks and sculptures made from a variety of every day items and re-purposed materials. **60 Aka Aka Road, Puni 2678**

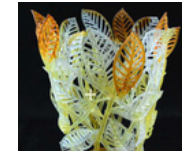

29 Evelyn Dunstan found her niche with lost-wax kiln casting and a passion for her environment with a strong focus on ecological concerns influence her glass work. **87 Settlement Road, Puni 2678**

Karaka



14 Elaine Sharplin is an accomplished Folk Artist. Her studio surrounded by gardens mimics her craft. Elaine will demo basic Folk Art strokes and colour mixing. **102 Muir Rd, Karaka 2580**

Pukekohe

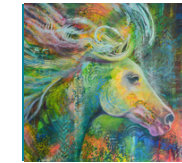

15 Jane Crosbie's bold multilayered originals painted in oils, acrylics or mixed media are alive with movement and texture created by palette knives. **Unit 7, 7 Keith Place, Pukekohe 2120**

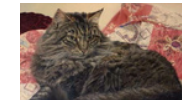

16 Jillian King has long been a painter, whose work reflects a narrative style, often incorporating iconic buildings and people.

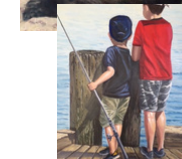

Eve Hawkins-Green has been painting for many years and enjoys painting animals and people which she brings alive in her work by capturing a moment in their lives. This year they are joined by **Gaylene Wheeler** who shows her floral work. **181F Golding Road, Pukekohe 2677**

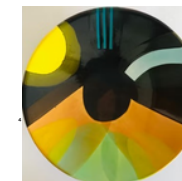

17 Brian Gartside Pottery is noted for his creative, experimental and evolving style that depends heavily on strong visual skills and involving colourful images that reflect Aotearoa. **157 Runciman Road, Pukekohe East 2677**



18 Kristin Hyde is a full time artist with a selection of work for sale including originals and Gicleé prints. Kristin's other interests include Art Jewellery and Felting so a limited number of these items will also be for sale. **50 Belgium Road, Pukekohe 2120**

Onewhero



19 Red Earth Studio is the home to all things creative. From art workshops and classes to events and art tours. Find out about interactive projects and mixed reality experiences based in your communities. **578 Onewhero Tuakau Bridge Rd, Onewhero**

Hunua / Clevedon



20 Jo and Aidan Raill, Half Pint Pottery

Jo and Aidan Raill both studied fine arts and enjoy using painting and sculptural techniques in their ceramics. There are onsite studios, a gallery and mug shop. Gallery tours and pottery demonstrations available.

245 Hunua Road, Hunua 2583

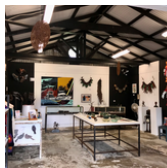

21 Art Industry is run by artists Cheryl and James Wright. Unique sculpture, painting, glass, ceramics, jewellery, photography and bronze by 34 established and emerging NZ artists.

37 Papakura Clevedon Road, Clevedon Village 2582



22 Clevedon Creatives provides a space and gallery for a range of local artisans and makers. Including glass, painting, sculpture and more.

6 Papakura-Clevedon Road, Clevedon Village 2582

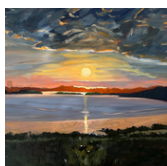

23 Helen Morrison is a painter, she is influenced by expressionism, her oil paintings reflect her love of family and the surrounding landscape. Visit her at her home studio in Clevedon.

84 Clevedon-Kawakawa Road, Clevedon 2585



24 Katie Blundell Artist is a mixed media Artist with a Masters of Fine Art. Using common thoughts and feelings that come along with being human, her work is personal and universal. She works in her Gallery + Studio in Clevedon. Visit during the Art Trail to see her new exhibition 'Community-minded'

331 North Road, Clevedon 2582



25 Riverhaven Artland (Sculpture Park):

Spring Open Day Sunday 29 October 2023. Guided by the trail map, wander the tree lined property and enjoy over 20 site specific sculptures. No booking, Adults \$15 Children Free

www.riverhavenartland.com

331 North Road, Clevedon 2582

Maraetai



26 Danielle Fernandez creates stained glass mosaic sculptural paintings and mosaic lighting in addition to ceramic outdoor pieces. Visit Mainly Mosaics, her studio, with dozens of pieces for sale.

98 Maraetai Drive, Maraetai 2018



27 Carolyn Watts enjoys the depth and richness achieved using oils whether it is painting native birds, scenery or flowers. Carolyn is also an author and illustrator of children's books.

Find her work at Gallery 61.

61 Maraetai School Road, Maraetai 2018



28 Marlene Keeley has been a lifelong artist and crafts person and enjoys new challenges. She works across a diverse range of crafts.

You will find a wide of styles at her studio.

46 Campbell Rd, Maraetai 2018

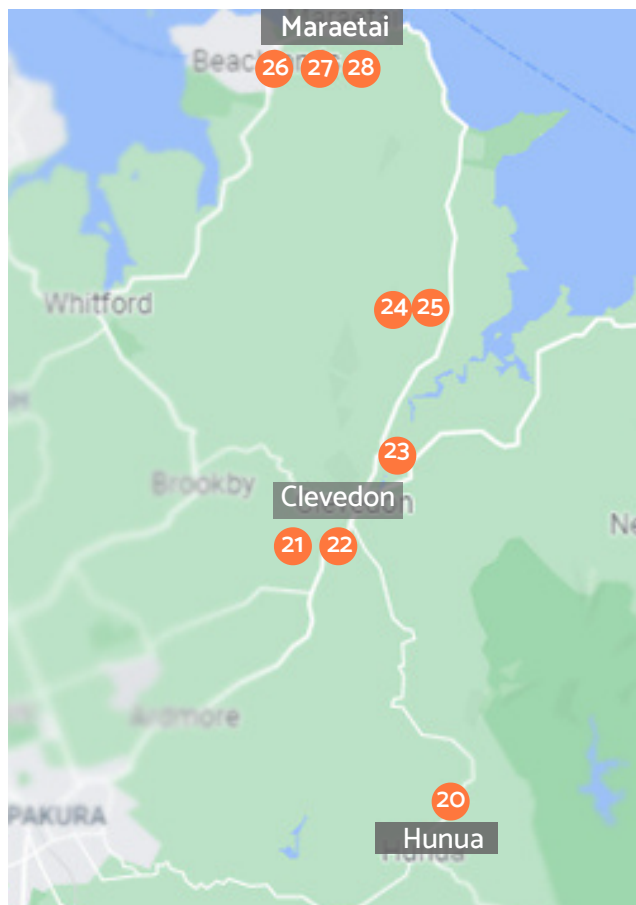

FREE EVENT

October 28th & 29th

Saturday & Sunday
10 am - 4 pm

*From Awhitu to Maraetai
meet the artists, makers
and galleries across the
Franklin community*

www.franklinartstrail.co.nz

QR Code for 2023
Google Map



Follow for updates



[/franklinartstrail](https://www.facebook.com/franklinartstrail)

[/franklin_arts_trail](https://www.instagram.com/franklin_arts_trail)

With thanks to the

